

N.B. The Composer desires the first 6 bars introduction to be played on the piano, as well as on the bells.

# Bells across the Meadows

## CHARACTERISTIC INTERMEZZO.

Orchestra by  
the Composer.

Piano Conductor.

ALBERT W. KETÉLBEY.

Moderato. (♩ = 84)

*oblige 8*  
Solo

*mf* (with bells.)  
(imitation of distant bells.)

With both Pedals

*sva lower.....!*

Clt, Vln & Cello on melody.

*mf*

Horns sustained.

Bassoon.  
Tym:roll.

The second system features a melody for Clarinet, Violin, and Cello, marked 'mf'. The piano accompaniment includes sustained horns and a bassoon with a tympani roll. The music continues with a similar rhythmic pattern.

*pp* Brass and Ob: added.

Bassoon.

The third system introduces the brass and oboe parts, marked 'pp'. The bassoon continues its part. The piano accompaniment remains consistent.

Vln. & Cornet.

Bells.

*rall.*

*f* Tutti.  
*a tempo*

The fourth system features violin and cornet parts, and the bells. The tempo is marked 'rall.' and then 'Tutti. a tempo'. The piano accompaniment continues.

Bells on melody.....

The fifth system features the bells playing the melody. The piano accompaniment continues with the same rhythmic pattern.

Piano Conductor.

(Brass. *pp*)

Ob: *oblige* 8  
*dim.* *p* Bells. 8 Bell

*Più mosso.*  
Vln: Ob: Fl: Clts.  
Bassn. Cello. *mf* Bell. Horn Clts.

Brass added. *poco rit.*

*a tempo* Cornet melody. Brass.

# Piano Conductor.

W. W. & Bells.  
pizz.  
Troms.  
Bell.  
W. W. pizz.  
a tempo  
p  
rit.  
rit.

Vlins. trem:  
pp  
Tempo I?  
p  
Solo Celli.  
pp f  
Horns & Brass.

W. W.

Ob:  
Vln, Brass added.  
cresc.  
Horn.

# Piano Conductor.

Vins. & Cornet.

*obligé*

Tutti *ff*

*Red.* \* *Red.* \* *simile*

Bells on melody.....

*dim.*

Brass.

Bells.

*ff*

W.W. *accel. (Joyously.)*

*Red.* \* *Red.* \*

*obligé*

*obligé*

*obligé* *obligé*

*p dim. e rall.*

W.W. & Bells. *pp*

*Red.* \* *Red.* \* *Red.* \* *Red.* \*

# Bells across the Meadows.

## CHARACTERISTIC INTERMEZZO.

Orchestra by  
the Composer.

1st Violin.

ALBERT W. KETÈLBEY.

Moderato. (♩ = 84) arco. con espress.

*p* pizz. (Play in absence of bells or piano.) *mf* sonore

sost. con sentimento rall.

*f* a tempo div

Bells. Più mosso. *dim.* *pp* *mf* cantabile

poco rit. a tempo

pizz. W.W. arco. rit. a tempo

Tempo I *rit.* *pp*

Cello Solo.

Ob. Solo. *cresc. ff*

div.

Bells. *ff* *accel.* *dim. e rall. pp* Fine.

# Bells across the Meadows.

CHARACTERISTIC INTERMEZZO.

Orchestra by  
the Composer.

Violin Obligato.

ALBERT W. KETÉLBÉY.

Moderato.

Play in absence of bells or piano.  
pizz. arco. sonore.

f pizz. arco. p pizz.

Più mosso.

pp arco. mf poco rit. a tempo

pizz. arco rit. pizz. a tempo

Tempo I.

rit. arco. pp cresc. ff

accel. dim. e rall. pp Fine.

# Bells across the Meadows.

## CHARACTERISTIC INTERMEZZO.

### 2nd Violin.

Orchestra by  
the Composer.

ALBERT W. KETÉLBÉY.

*Moderato.*

*p pizz.*  
Play in absence of bells or piano.

*arco*

*con espress.*

*mf*

*sostenuto.*

*rall.*

*pizz.*

*f*

*arco*

*u tempo*

*p* *pp*

2nd Violin.

*Più mosso.*  
*mf*

*poco rit.*

*a tempo*

*pizz. rit. arco. a tempo rit. arco.*

*Tempo I<sup>o</sup>*  
*pp*

*cresc. ff*

*accel. dim. e rall. pp*

# Bells across the Meadows.

## CHARACTERISTIC INTERMEZZO.

Viola.

Orchestra by  
the Composer.

ALBERT W. KETÉLBEY.

Moderato.

*pizz.*

*arco*

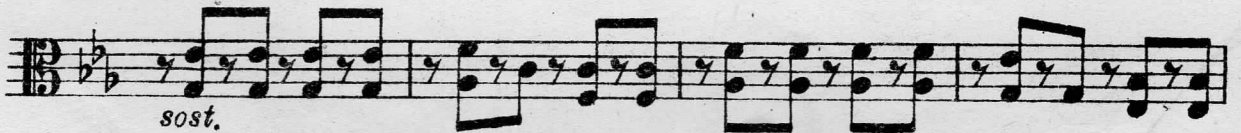

Viola.

Più mosso.

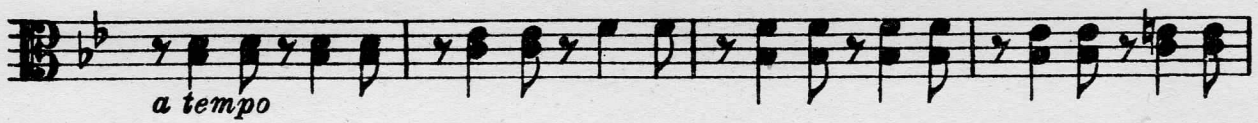
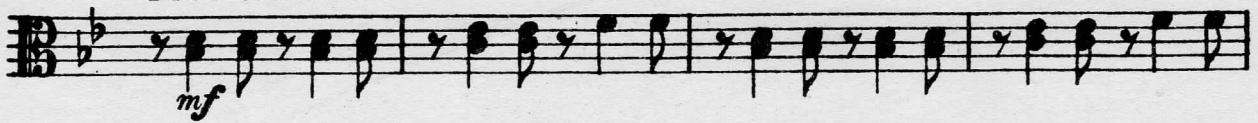

Tempo I.

# Bells across the Meadows.

## CHARACTERISTIC INTERMEZZO.

Orchestra by  
the Composer.

Cello.

ALBERT W. KETÉLBÉY.

Moderato.

pizz.

Play in absence of bells or piano.

arco. *mf* *sonore.*

*rall.* *f* *a tempo*

*dim.* *p* *pp*

Più mosso.

*mf* *cantabile.*

*poco rit.* *a tempo* *pizz*

Tempo I.

arco. *rit a tempo rit.* *f* *Solo.* *sonore.*

*con sentimento*

*ff*

*morendo*

*ff* *accel.* *dim. e rall.* *pp* *Fine.*

# Bells across the Meadows.

CHARACTERISTIC INTERMEZZO.

Orchestra by  
the Composer.

Bass.

ALBERT W. KETÉLBÉY.

Moderato

*p*

*rall.* *f a tempo*

Più mosso

*dim.* *p* *pp* *mf*

poco rit. a tempo

Tempo I.

*rit.* *a tempo rit.* *p*

*ff*

*ff* *accel.* *dim. e rall. pp* *Fine.*

# Bells across the Meadows.

## CHARACTERISTIC INTERMEZZO.

Orchestra by  
the Composer.

Flute.

ALBERT W. KETÉLBÉY.

Moderato. (♩ = 84)

Play in absence of bells or piano. *rall.*

*f a tempo*

Ob: Play in absence of bells. *dim.*

*Più mosso.* *mf*

*poco rit.* *a tempo*

*rit.* *a tempo* *rit.* *Tempo Iº* *p* Play in absence of bells or piano.

*mf*

Ob: *cresc. ff*

*ff accel.*

Ob: *p* *pp* *Fine.* *poco a poco rall.*

# Bells across the Meadows.

CHARACTERISTIC INTERMEZZO.

Clarinets in B $\flat$ .

Orchestra by  
the Composer.

ALBERT W. KETÉLBEY.

Moderato.

*p* *sonore.*

Play in absence of bells or piano.  
(Play 2nd Clt if only one.)

*rall.* *f a tempo*

Ob:

*p dim.* Play in absence of bells.

# Clarinets in Bb.

Più mosso.

Ob.:

*mf*

*poco rit.* *a tempo*

*bd*

Tempo, I<sup>o</sup>

*rit.* *a tempo* *p rit.* *p*

Play in absence of bells or piano.

*mf*

Clarinets in B $\flat$ .

# BELLS ACROSS THE MEADOWS

Oboe

Characteristic Intermezzo

By  
ALBERT W. KETELBEY  
Arranged by the Composer

Moderato (♩ = 34)

*p* (Play in absence of Bells or Piano)

*rall.* *f atempo*

*Solo* (Play in absence of Bells) *Più mosso*  
*p* *mf*

*poco rit.* *a tempo*

*rit.* *a tempo* *rit.*

Tempo I.

(Play in absence of Bells or Piano) *mf*

*Solo*  
*f*

*cresc.* *ff*

*ff* *accel.* *poco a poco rall.* *pp*

# BELLS ACROSS THE MEADOWS

Bassoon  
or Euphonium

Characteristic Intermezzo

By  
ALBERT W. KETELBEY  
Arranged by the Composer

Moderato

(Play in absence  
of Bells or Piano)

4

# Bells across the Meadows.

CHARACTERISTIC INTERMEZZO.

Orchestra by  
the Composer.

Cornets in B $\flat$

ALBERT W. KETÈLBÉY.

Moderato.

5

Horns.

pp

Solo.

rall.

mf a tempo

Più mosso.

1st Horn.

Horns.

pp dim. ppp p

1st Horn.

a tempo

poco rit.

rit. a tempo

Tempo I $\circ$

Horn.

8

Ob.

p cresc. ff

2

ff accel. p poco a poco rall. Fine.

# Bells across the Meadows.

## CHARACTERISTIC INTERMEZZO.

Orchestra by  
the Composer.

### 1st & 2nd Trombones.

ALBERT W. KETÈLBEY.

Moderato. **5** Bsn. Trom. (Play 1st if only one.) *pp*

*rall.* *mf a tempo*

*pp* *dim.*

**1** Horn. *ppp* *pp* *p* Più mosso. Horns.

2nd Horn. *poco rit.* *a tempo*

*rit.* *a tempo rit.* *pp* Tempo I? Horns.

Troms. *p* *cresc.* *ff*

*ff* *accel.* *rall.* *p* *pp* *ppp* *Fine.*

# BELLS ACROSS THE MEADOWS

Characteristic Intermezzo

Horns in F

By  
ALBERT W. KETELBEY  
Arranged by the Composer

Moderato (Play in absence of Bells or Piano)

4

*p*

*rall.*

*atempo*

*dim.*

*Solo*

*dim.*

*p*

*pp*

*Più mosso*

*Soli a2*

*poco rit.*

*atempo*

*a2*

*rit.*

*Tempo I*

*pp*

*cresc.*

*ff*

*accel.*

*poco a poco rall.*

*pp*

*ppp*

# Bells across the Meadows.

CHARACTERISTIC INTERMEZZO.

Orchestra by  
the Composer.

Timpani **E<sup>b</sup>-B<sup>b</sup>** (*ad lib.*)

Large Bells Scale of E<sup>b</sup>.

(*Obligé*)

ALBERT W. KETÉLBEY.

Moderato  
Large Bells (or Glock.)  
(with piano.)

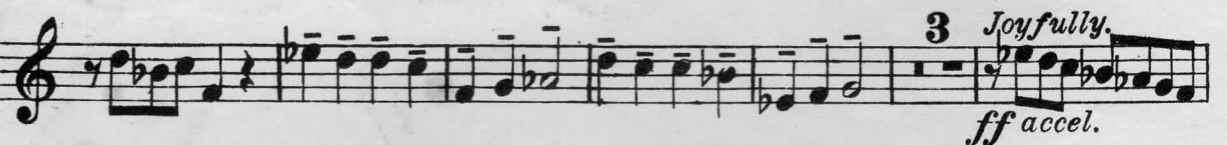
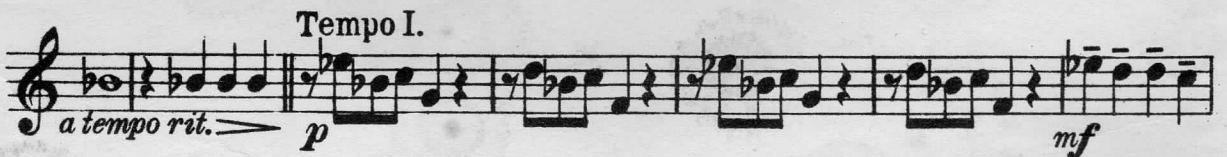
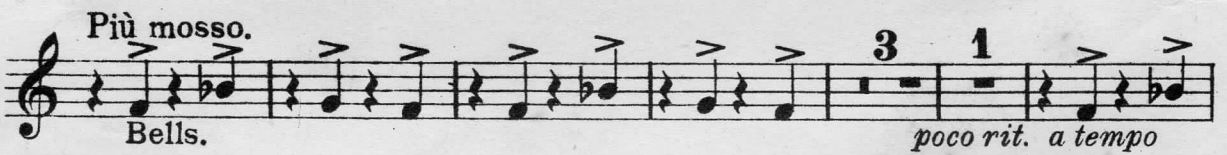
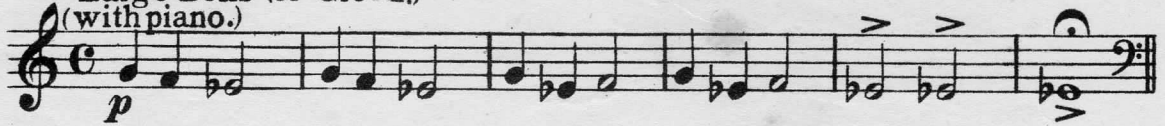

# Bells across the Meadows.

## CHARACTERISTIC INTERMEZZO.

Organ (or Harmonium) ad lib.

Orchestra by  
the Composer.

ALBERT W. KETÈLBÉY.

Moderato.

Bells. (or Celeste)

*p*

Bells. (or Celeste)

*rall.*

*f a tempo*

Bells. (or Celeste)

*dim.*

*p*

*pp*

Bell.

Organ (or Harmonium) ad lib.

Più mosso.

Bells.

*poco rit.* *a tempo*

Bells (or Celeste.)

Tempo I<sup>o</sup>

*rit.* *a tempo* *p rit.* *ppp* Vox Humana.

*cresc.*

Bells.

*ff*

Full Organ.

Bells.

*ff* *accel.* *dim. e rall.* *pp*